

REV.	DESCRIPTION	DATE	BY

STEEL ATTACHMENT

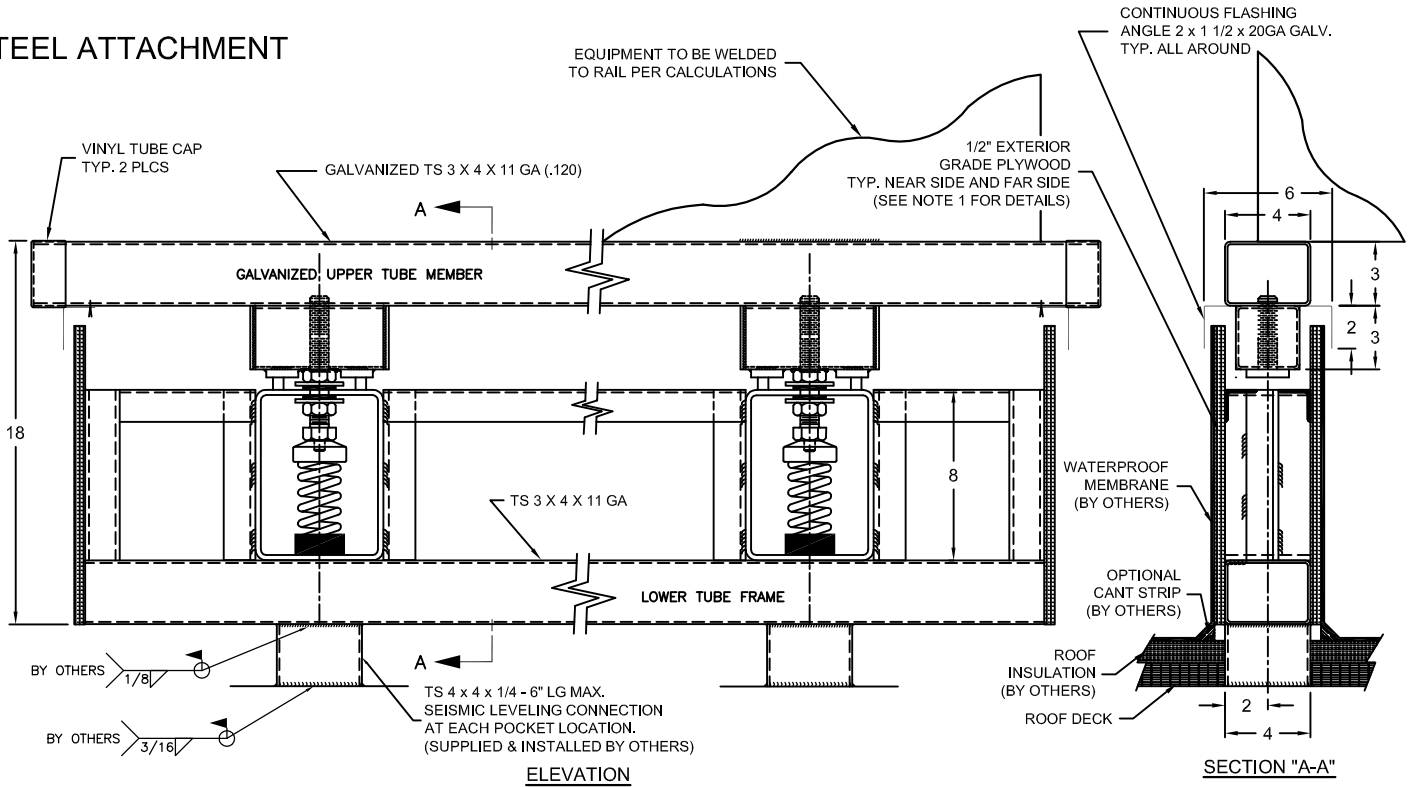

NOTE 1: ONE (1) PLYWOOD FASCIA TO HAVE CUT-OUTS MATCHING SPRING POCKET LOCATIONS. THE REMAINING FASCIA TO BE WITHOUT CUTOUTS.

CONCRETE ATTACHMENT

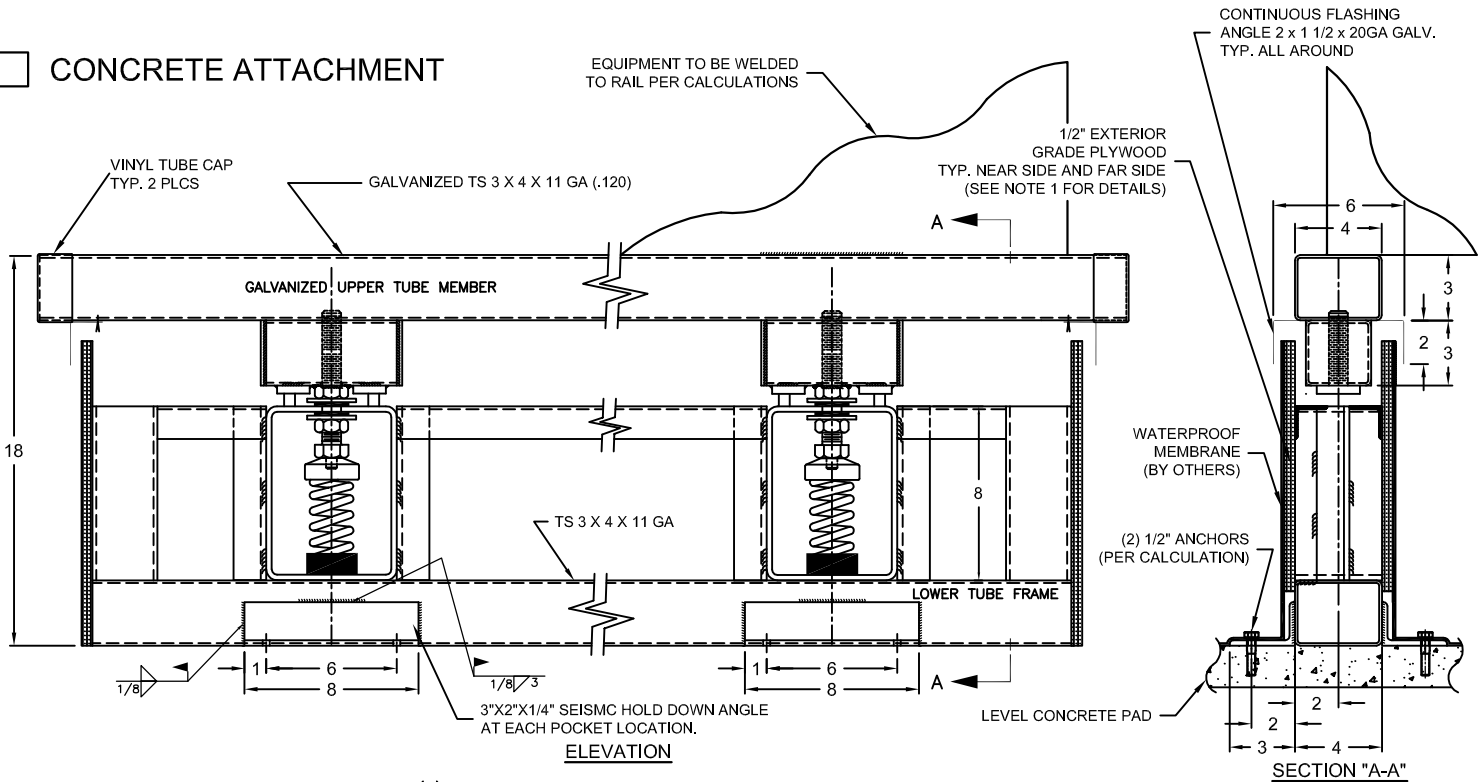

NOTE 1: ONE (1) PLYWOOD FASCIA TO HAVE CUT-OUTS MATCHING SPRING POCKET LOCATIONS. THE REMAINING FASCIA TO BE WITHOUT CUTOUTS.

OTHER MATERIALS, COMPOUNDS, OR FINISHES WITH EQUAL OR SUPERIOR PROPERTIES MAY BE SUBSTITUTED AS THEY BECOME AVAILABLE.

CERTIFIED FOR:

JOB NAME: _____
 CUSTOMER: _____
 CUSTOMER P.O.: _____
 SALES ORDER: _____

**MODEL R-7100 ISOLATED
 SEISMIC WIND
 RESTRAINT RAIL
 DETAILS AND SECTIONS**



THE VMC GROUP
The Power of Together
 Bloomingdale, NJ 07403
 Houston, TX 77041

SCALE:

NONE

SHEET:

DRAWING NO.:

REVISION



REV.	DESCRIPTION	DATE	BY

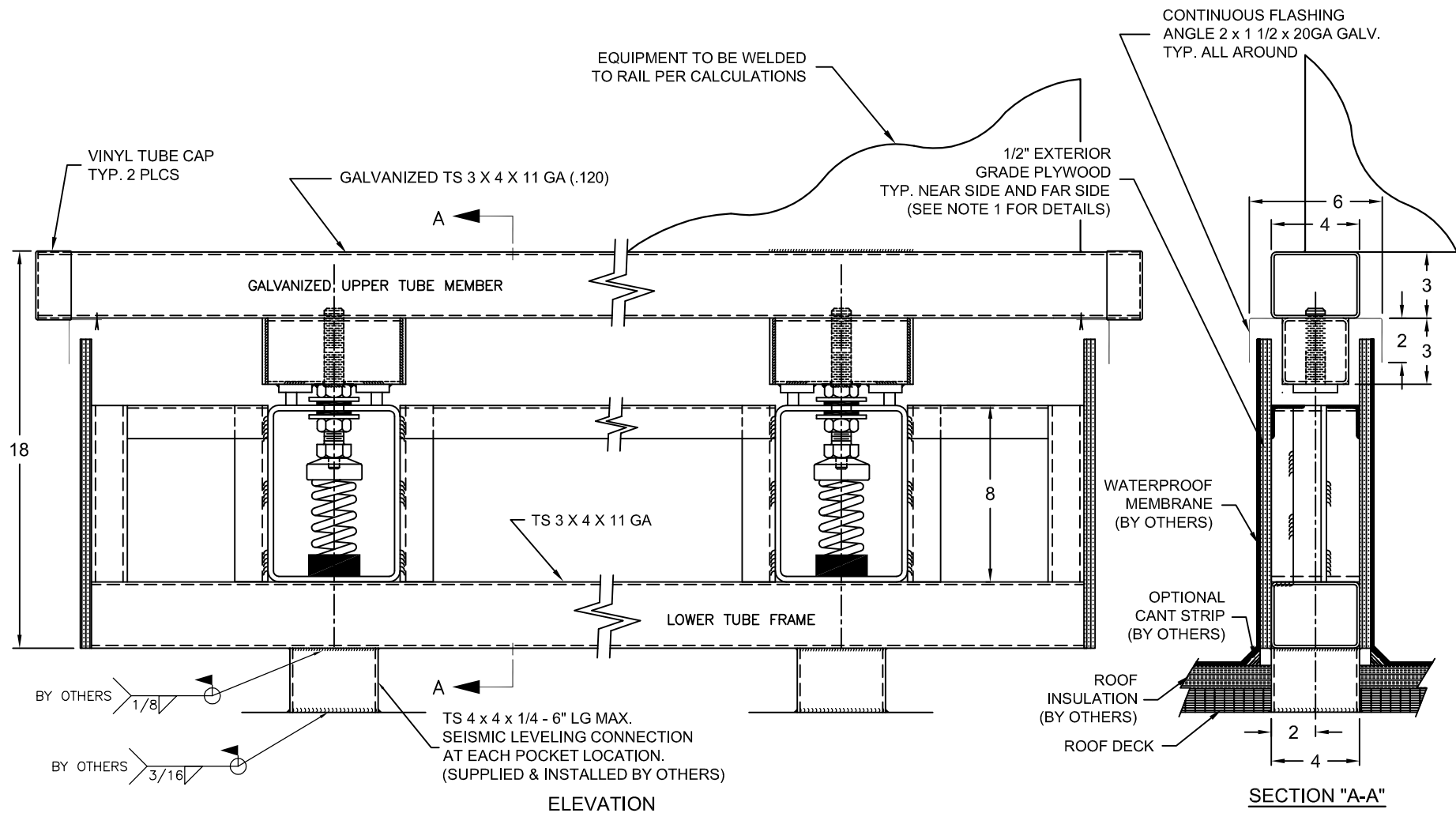

NOTE 1: ONE (1) PLYWOOD FASCIA TO HAVE CUT-OUTS MATCHING SPRING POCKET LOCATIONS. THE REMAINING FASCIA TO BE WITHOUT CUTOUTS.

OTHER MATERIALS, COMPOUNDS, OR FINISHES WITH EQUAL OR SUPERIOR PROPERTIES MAY BE SUBSTITUTED AS THEY BECOME AVAILABLE.

CERTIFIED FOR:
 JOB NAME: _____
 CUSTOMER: _____
 CUSTOMER P.O.: _____
 SALES ORDER: _____

**MODEL R7100 ISOLATED STEEL SEISMIC WIND RESTRAINT RAIL
 1 INCH DEFLECTION**

THE VMC GROUP
The Power of Together
 Bloomingdale, NJ 07403
 Houston, TX 77041

SCALE:	NONE	
SHEET:		
DRAWING NO.:		REVISION

REV.	DESCRIPTION	DATE	BY

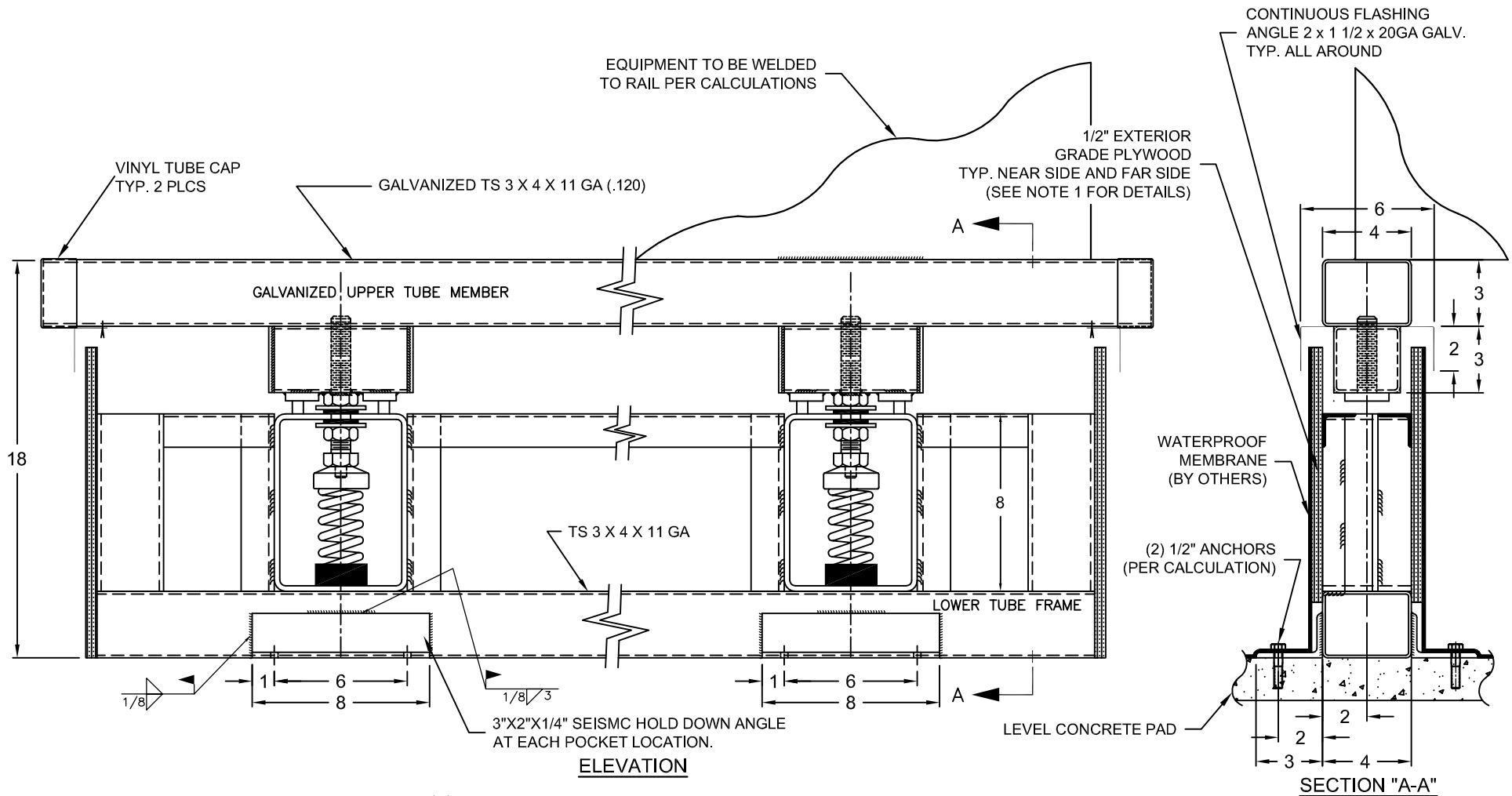

NOTE 1: ONE (1) PLYWOOD FASCIA TO HAVE CUT-OUTS MATCHING SPRING POCKET LOCATIONS. THE REMAINING FASCIA TO BE WITHOUT CUTOUTS.

OTHER MATERIALS, COMPOUNDS, OR FINISHES WITH EQUAL OR SUPERIOR PROPERTIES MAY BE SUBSTITUTED AS THEY BECOME AVAILABLE.

CERTIFIED FOR:

JOB NAME: _____
 CUSTOMER: _____
 CUSTOMER P.O.: _____
 SALES ORDER: _____

**MODEL R7100 ISOLATED CONCRETE
 SEISMIC WIND RESTRAINT RAIL
 1 INCH DEFLECTION**



THE VMC GROUP
The Power of Together
 Bloomingdale, NJ 07403
 Houston, TX 77041

SCALE:

NONE

SHEET:



DRAWING NO.:

REVISION