

C2 SERIES

1/16" WIRE ROPE

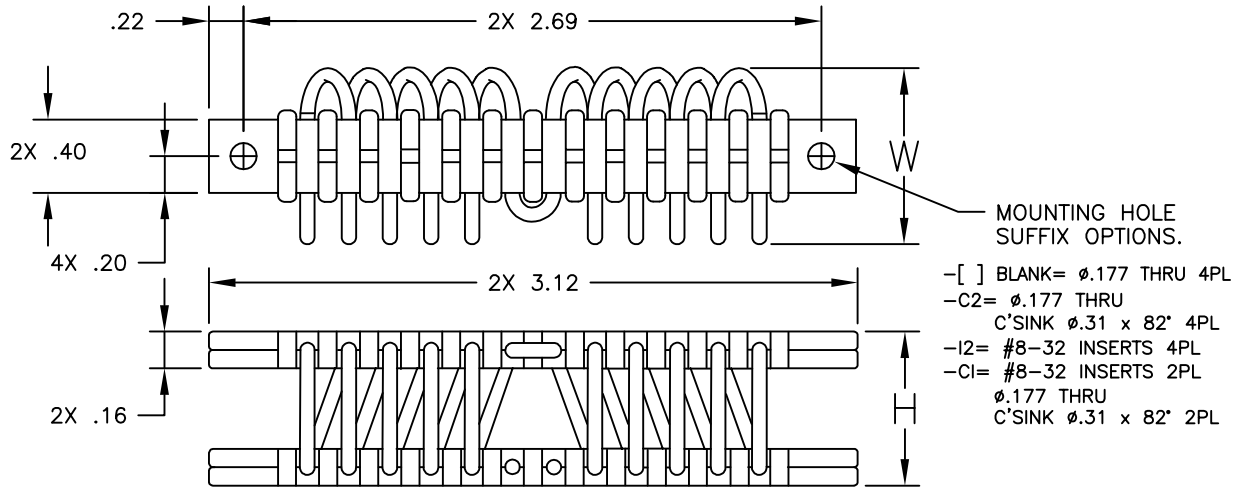

ISOLATOR PART NO.	NOMINAL DIMENSIONS (in)		LOAD MODE	SHOCK AVERAGE K (lb/in)	VIBRATION AVERAGE K (lb/in)	MAX. RATED DYNAMIC TRAVEL (in)
	H \pm .06	W(REF)				
C2-H-310-[]	.70	1.00	COMPRESSION SHEAR/ROLL 45 DEG. C/R	165 100 50	225 80 95	.30 .35 .45
C2-H-410-[]	.80	1.10	COMPRESSION SHEAR/ROLL 45 DEG. C/R	80 65 35	120 50 65	.45 .45 .50
C2-H-510-[]	1.00	1.20	COMPRESSION SHEAR/ROLL 45 DEG. C/R	50 45 20	85 30 45	.50 .50 .70
C2-H-610-[]	1.10	1.30	COMPRESSION SHEAR/ROLL 45 DEG. C/R	35 30 12	60 20 30	.60 .60 .75
C2-H-710-[]	1.20	1.40	COMPRESSION SHEAR/ROLL 45 DEG. C/R	30 15 10	55 12 20	.70 .70 .80
C2-H-810-[]	1.30	1.50	COMPRESSION SHEAR/ROLL 45 DEG. C/R	20 12 8	30 10 14	.80 .80 .85

OTHER MATERIALS, COMPOUNDS, OR FINISHES WITH EQUAL OR SUPERIOR PROPERTIES MAY BE SUBSTITUTED AS THEY BECOME AVAILABLE.

CERTIFIED FOR:

JOB NAME: _____
 CUSTOMER: _____
 CUSTOMER P.O.: _____
 SALES ORDER: _____

MODEL C2 SERIES HELICAL WIRE ROPE ISOLATOR



THE VMC GROUP
The Power of Together
 Bloomingdale, NJ 07403
 Houston, TX 77041

SCALE:

NONE

SHEET:



DRAWING NO.:

REVISION